Aura Leisure and Libraries February Holiday Programme

Monday 17 February - Friday 21 February 2020

Our fantastic Half Term programme for each of our leisure centres and libraries

hamdden a llyfrgelloedd
aura
leisure & libraries

Hoffi Dilynwch ni

Like Follow us

www.aura.cymru **www.aura.wales**

Buckley Leisure Centre - 01352 704290, CH7 3HB

Deeside Leisure Centre - 01352 704200, CH5 1SA

Jade Jones Pavilion Flint - 01352 704301, CH6 5ER

Flint High School - 01352 704301, CH6 5LL

Mold Leisure Centre - 01352 704330, CH7 1HT

Broughton Library - 01244 533727, CH4 0QQ

Buckley Library - 01244 549210, CH7 2EF

Connah's Quay Library - 01352 703730, CH5 4HA

Deeside Library - 01352 703770, CH5 1SA

Flint Library - 01352 703737, CH6 5AP

Holywell Library - 01352 703850, CH8 7UZ

Mold Library - 01352 754791, CH7 1AP

For ages 5-13 years

All sessions £10 a day

FOOTBALL CAMP

Aura Football T-Shirts for sale £12

Add lunch at Deeside for £2

BUCKLEY Leisure Centre: 18 & 19 February 2020

DEESIDE Leisure Centre: 17 - 21 February 2020

FLINT High School: 19 & 20 February 2020

- All sessions are 9am - 2pm with 8.30am drop off.
- All sites have both outdoor and indoor facilities. Please bring clothing and footwear for both.
- Lots of prizes to be won including free camps, 1-2-1 sessions, player of the week and much more!

AURA FOOTBALL Camps

macron store / Wrexham

Hoffi AURA Football Coaching

Dilynwch ni @AURAFootball121

Buckley, Deeside & Flint

Like AURA Football Coaching

Follow us @AURAFootball121

www.aura.cymru

www.aura.wales

Aura Basketball Camps

Deeside Leisure Centre

The Aura Basketball programme is designed to promote basketball based skills to both boys and girls. Camps are delivered by Welsh International Basketball Coaches and are aimed to build children's confidence, basketball skills and their understanding of the game.

This camp will also include fitness and conditioning sessions delivered by our Aura Fitness Team members.

£10 per person - Add lunch for an additional £2
Tuesday 18 February 2020
9.00am - 2.00pm
Ages 14 - 17 years

To book please contact Deeside Leisure Centre on 01352 704200.
Payment required on booking and spaces are limited.

AURA Basketball

For ages 5-13 years

All sessions £10 a day

FOOTBALL CAMP

Aura Football T-Shirts for sale £12

Lots of prizes to be won

Aura Football Camp

&

Aura GIRLS ONLY Football Camp

Mold Leisure Centre 20 & 21 February 2020

- All sessions are 9am - 2pm with 8.30am drop off.
- All sites have both outdoor and indoor facilities. Please bring clothing and footwear for both.
- Lots of prizes to be won including - free camps, 1-2-1 sessions, player of the week and much more!

AURA FOOTBALL Camps

macron store / Wrexham

Hoffi AURA Football Coaching

Dilynwch ni @AURAFootball121

www.aura.cymru

Mold Leisure Centre

Like AURA Football Coaching

Follow us @AURAFootball121

www.aura.wales

Buckley Leisure Centre
February Half Term

Swimming Pool Aura member prices:

Adult Swim - £4.70
Junior Swim - £2.90
Family Swim - £11.40

Aura Public Swimming Ratios -
*Children aged 0-3 years must be accompanied in the water by a responsible person aged 18 years or over on a 1:1 basis.
Children aged between 4-7 years on a 2:1 basis.
Please note, every effort is made to retain the programme as advertised, however, it may be subject to change.

SWIMMING POOL JUNIOR ACTIVITIES

Course Description	Dates of Course	Lessons Available	Price
Wave 1 - Intensive swimming lessons (30 minute lesson)	Monday 17 - Thursday 20 February 2020	Start times of 9.00am and 9.30am	**4 days at £20**
Wave 1 - Intensive swimming lessons (30 minute lesson)	Tuesday 18 - Thursday 20 February 2020	11.30am - 12.00pm	**3 days at £15**
Intensive 1-2-1 swimming lessons (30 minute lesson) *1-2-2 lessons are also available	Tuesday 18 - Thursday 20 February 2020	Start times of 11.00am and 11.30am	**3 days at £30**
Wave 3&4: Half Price Intensive Swimming Lessons (30 minute lesson)	Monday 17 - Thursday 20 February 2020	9.00 - 9.30am	**4 days at £10**
Wave 2: Half Price Intensive Swimming Lessons (30 minute lesson)	Tuesday 18 - Thursday 20 February 2020	9.30 - 10.00am	**3 days at £7.50**
Wave 5&6: Half Price Intensive Swimming Lessons (30 minute lesson)	Tuesday 18 - Thursday 20 February 2020	11.30am - 12.00pm	**3 days at £7.50**

SWIMMING POOL ACTIVITIES

Pool Inflatable Fun Session
All children must be able a minimum of 8 years of age and able to swim 25 metres confidently

Tuesday 18 February &
Thursday 20 February 2020

12.30 - 1.30pm

£3.10 per session

AURA Holiday Clubs

Buckley Leisure Centre
17 February

Junior Holiday Club

Mini Club / Arts and Crafts
For children aged 4-7 years old

10.30am - 12.30pm

£3.50 per child

To book please contact Buckley Leisure Centre on 01352 704290. Payment required on booking and spaces are limited

Jade Jones Pavilion Flint 17 & 18 February

Junior Holiday Club

Activities: Soft Play, Ten Pin Bowling, Swimming Pool Inflatable, Dodgeball, Games, Multi-sports, Bowls

9.00am - 2.00pm

Prices: £10 per child per day. Lunch can be included for an additional charge of £2

To book please contact Jade Jones Pavilion Flint on 01352 704301. Payment required on booking and spaces are limited

Mold Leisure Centre
19 February

Multi-Sport activity fun session

For children aged 4-7 and 8-13 years old

Lunch, snacks and drinks are not provided by the club, therefore, you must bring your own

9.00am - 2.00pm (8.30am drop off)

Prices: £10 per child per day

Activities include - Basketball, Dodgeball, Racket Sports, Skill Games, Bouncy Castle and Soft Play

To book please contact Mold Leisure Centre on 01352 704330. Payment required on booking and spaces are limited

Deeside Leisure Centre
20 & 21 February

9.00am - 2.00pm - drop off from 8.30am

For boys and girls between 5-11 years old. Our holiday club staff will take the children through a variety of activities we have on offer here at the Leisure Centre

£10 per day - lunch can be included for an additional £2

Activities include - Ice Skating, Skate Park Session, Basketball, Bouncy Castle, Dodgeball and Rugby

To book please contact Deeside Leisure Centre on 01352 704200. Payment required on booking and spaces are limited

Deeside Skate Park Time Table

Tel: 01352 704200

Monday 17/02/2020	10.00am-12.45pm OPEN/MIXED Aged 8 and over	1.00-3.45pm OPEN/MIXED Aged 8 and over	4.00-6.45pm OPEN/MIXED Aged 8 and over	7.00-10.00pm OPEN/MIXED Aged 8 and over
Tuesday 18/02/2020	10.00am-12.45pm OPEN/MIXED Aged 8 and over	1.00-3.45pm OPEN/MIXED Aged 8 and over	4.00-6.45pm OPEN/MIXED Aged 8 and over	7.00-10.00pm OPEN/MIXED Aged 8 and over
Wednesday 19/02/2020	10.00am-12.45pm OPEN/MIXED Aged 8 and over	1.00-3.45pm OPEN/MIXED Aged 8 and over	4.00-6.45pm OPEN/MIXED Aged 8 and over	7.00-10.00pm OPEN/MIXED Aged 8 and over
Thursday 20/02/2020	10.00am-12.45pm OPEN/MIXED Aged 8 and over	1.00-3.45pm OPEN/MIXED Aged 8 and over	4.00-5.00pm MINI MANIA 5.00-6.45pm Girls Only	7.00-10.00pm OPEN/MIXED Aged 8 and over
Friday 21/02/2020	10.00am-12.45pm OPEN/MIXED Aged 8 and over	1.00-3.45pm OPEN/MIXED Aged 8 and over	4.00-6.45pm OPEN/MIXED Aged 8 and over	7.00-10.00pm SKATEBOARD ONLY
Saturday 22/02/2020	9.00-10.00am MINI MANIA 5-7yrs 10.00-11.00am WHEELSPORTS 11am-1pm PARTY BOOKINGS	1.00-3.45pm OPEN/MIXED Aged 8 and over	4.00-6.45pm OPEN/MIXED Aged 8 and over	7.00-10.00pm ADULTS ONLY* (Subject to change due to private bookings)
Sunday 23/02/2020	9.00-10.00am MINI MANIA 5-7yrs 10.00am-12.45pm OPEN/MIXED Aged 8 and over	1.00-3.45pm OPEN/MIXED Aged 8 and over	4.00-6.45pm OPEN/MIXED Aged 8 and over	7.00-10.00pm ADULTS ONLY* (Subject to change due to private bookings)

*Subject to change due to private bookings

ALL OPEN/MIXED sessions are for aged 8 and over.
The MINI MANIA sessions are for children aged 5-7 years.
PLEASE ENSURE YOU CHECK THE ALERTS PAGE ON THE WEBSITE FOR ANY CHANGES
www.aura.wales/leisure-alerts

PRICES

ADULT	(1 SESSION):	£6.30
	(FULL DAY):	£11.00
JUNIOR	(1 SESSION):	£5.70
	(FULL DAY):	£9.50
GIRLS ONLY	(1 SESSION):	£4.00
MINI MANIA	(5-7 year olds):	£3.60
HELMET HIRE	(£5.00 deposit):	£2.50
WHEELSPORTS*	(Block of 6 Sessions): (All ages)	£22.50

A disclaimer form **MUST** be completed at Deeside Leisure Centre before your first time in the park.

Under 18's disclaimer forms are to be completed by a Parent or Guardian.

Aura cards need to be brought to every session.

* Pre-booking is advised for the Wheelsports coaching sessions.
* Attendees at the Adults Only session must be accompanied by someone aged 18 years or over.

Deeside Ice Rink February Half Term Time Table

Skating aids are available to hire at an additional cost (£4 for 40mins)

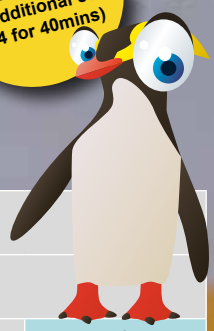

Monday 17/02/2020	Public Skate 10.00am - 12.00pm		Family Disco 1.00 - 3.00pm		
Tuesday 18/02/2020	Public Skate 10.00am - 12.00pm		Family Disco 1.00 - 3.00pm		
Wednesday 19/02/2020	Public Skate 10.00am - 12.00pm		Family Disco 1.00 - 3.00pm		Public Skate 8.00 - 10.00pm
Thursday 20/02/2020	Public Skate 10.00am - 12.00pm		Family Disco 1.00 - 3.00pm		Public Skate 8.00 - 10.00pm
Friday 21/02/2020	Public Skate 10.00am - 12.00pm		Family Disco 1.00 - 3.00pm		Dee Rink Live 8.00 - 10.00pm
Saturday 22/02/2020	Public Skate 10.00am - 12.00pm		Family Disco 2.30 - 4.30pm		Dee Rink Live 8.00 - 10.00pm
Sunday 23/02/2020	Public Skate 10.00am - 12.00pm		Family Disco 2.30 - 4.30pm		

PLEASE ENSURE YOU CHECK THE ALERTS PAGE ON THE WEBSITE FOR ANY CHANGES
www.aura.wales/leisure-alerts

Family Tickets are available for 2 adults and 2 children or 1 Adult and 3 Children

Patch Ice Time Table

Monday	8.00 - 9.45am		3.15pm - 5.00pm
Tuesday	6.00 - 9.45am		3.15pm - 6.00pm
Wednesday	6.00 - 9.45am		3.15pm - 5.30pm
Thursday	6.00 - 9.45am		5.00pm - 7.30pm
Friday	6.00 - 9.45am		
Saturday	6.15 - 9.00am	12.30 - 1.30pm	
Sunday	6.15 - 9.00am		

Patch - training ice for higher level skaters (Patch Grade 8 and above).

Fancy a bit of extra ice for those advanced training sessions? Then a patch of ice at the rink is the perfect opportunity for you to put on your skates and glide on the ice.

Deeside Leisure Centre 01352 704200

Jade Jones Pavilion Flint
February Half Term

Swimming Pool
Aura member prices:
Adult Swim - £4.70
Junior Swim - £2.90
Family Swim - £11.40

Main Pool Timetable	
Monday 17 February 2020	11.45am - 3.30pm
Tuesday 18 February 2020	11.45am - 3.30pm
Wednesday 19 February 2020	11.45am - 3.30pm
Thursday 20 February 2020	11.45am - 3.30pm
Friday 21 February 2020	9.00am - 3.30pm

Swimming Pool Junior Activities and Pool Inflatable

Activity Description	Dates of Activity	Price
LINK INTO LEARN TO SWIM SCHEME - 1 day taster swimming lessons to introduce water confidence and safety in the water which can continue into the learn to swim programme **Wave 1 Taster, available for 4 years old and over swimmers. 12.00 - 12.30pm** **Splash Taster, available for 3 years old swimmers. 12.00 - 12.30pm** **Splash Taster, available for 3 years old swimmers. 11.30am - 12.00pm** **Wave 1 Taster, available for 4 years old and over swimmers. 12.30 - 1.00pm**	Monday 17 February Tuesday 18 February Thursday 20 February Friday 21 February	FREE of CHARGE
Intensive 1-2-1 swimming lessons for all abilities. Available on request. (30 minute lesson). (Price reduces to **£10** per child per session for **multiple bookings**. Maximum of 4 lessons per swimmer). Email wes.billings@aura.wales for bookings.	Monday 17 February to Thursday 20 February 11.45am - 12.15pm	£16 per child per session
Mermaid / Merman Fin Swimming Skills - Available for boys and girls Introduction to safe practices regarding mono-fin swimming. Children must be Wave 5 standard or above and have the understanding of butterfly leg kick. (Assessments available if unsure). **Mermaid tails are optional and do not have to be worn to take part in the session.**	Wednesday 19 February 10.15 -11.45am	£15.00 per child per session
Water Polo Skills: Introduction to water polo skills and techniques and link to advanced waterpolo progression session. Children must be Wave 5 standard or above.	Tuesday 18 February 10.00 - 11.00am	£5.00 per child per session
Junior Swimming Pool Inflatable Session - Our dual lane giant inflatable obstacle is a fun water based activity. Juniors must be aged 8 years or over and be able to swim 25 metres of a recognised stroke. A swimming assessment will be completed by the lifeguard when the session begins.	Monday 17 February 10.00 - 11.00am	£3.10 per child per session

Aura Public Swimming Ratios -
*Children aged 0-3 years must be accompanied in the water by a responsible person aged 18 years or over on a 1:1 basis.
Children aged between 4-7 years on a 2:1 basis. Please note, every effort is made to retain the programme as advertised, however, it may be subject to change.

Jade Jones Pavilion Flint
February Half Term

Ten Pin Bowling at Jade Jones Pavilion
www.aura.wales/tenpin

School Holiday Prices	
Weekdays, Mon to Fri	2 players bowl for 1 hour £14.20 3 players bowl for 1 hour £15.30 4 players bowl for 1 hour £16.40 5 players bowl for 1 hour £17.50 6 players bowl for 1 hour £18.50
Early Bird 10.00am - 12.00pm	£9.00 per lane per hour for up to 6 players (Only available during school holidays between Mon and Fri)
Sat & Sun	£18.50 per lane per hour for up to 6 players
All lanes are priced for 1 lane per hour	

Days	School Holiday Opening Hours
Mon	10.00am - 9.00pm
Tue	10.00am - 8.00pm
Wed	10.00am - 9.00pm
Thu	10.00am - 8.00pm
Fri	10.00am - 9.00pm
Sat	10.00am - 6.00pm
Sun	10.00am - 6.00pm
(Last bowl one hour before closing)	

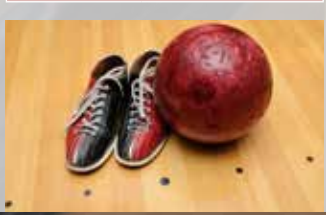

SOFT PLAY

Opening times

Monday - Sunday
10.00am - 12.00pm
12.30 - 2.30pm
3.00 - 5.00pm

Subject to change due to private bookings. Please contact main reception to confirm opening times for the day - 01352 704301.

Prices

Aura members - £3.00
Non-members - £3.30

Soft play loyalty card

Visit 6 times and receive your next visit for free. Collect a card at reception.

Aura Libraries
February Half Term

Regular Activities for Children

Pop in to your library over half term - join in with lots of fun activities and discover new worlds of stories and imagination.

Library	Activity	Time of Activity	Price
	Monday		
Flint Library	Storytime	10.30am	FREE of CHARGE
Deeside Library	Rhymetime	11.00am	FREE of CHARGE
Holywell Library	Storytime	2.00pm	FREE of CHARGE
	Tuesday		
Buckley Library	Rhymetime	10.30am	FREE of CHARGE
Connah's Quay Library	Rhymetime	10.30am	FREE of CHARGE
Holywell Library	Rhymetime	2.00pm	FREE of CHARGE
	Wednesday		
Broughton Library	Rhymetime	11.30am	FREE of CHARGE
	Thursday		
Connah's Quay Library	Rhymetime	10.30am	FREE of CHARGE
Mold Library	Rhymetime	2.00pm	FREE of CHARGE
	Friday		
Buckley Library	Rhymetime	10.30am	FREE of CHARGE
Flint Library	Rhymetime	10.15am	FREE of CHARGE
Mold Library	Storytime	2.00pm	FREE of CHARGE

Join us between 10-14 February to take part in 'The Big Welsh Rhymetime'

What's your favourite rhyme?

BookTrust Cymru
Amser Rhigwm Mawr Cymru
Big Welsh Rhyme Time

Aura Libraries
February Half Term

DID YOU KNOW
YOUR LIBRARY OFFERS FREE
eBOOKS, eAUDIOBOOKS, eMAGAZINES, eNEWSPAPERS & eCOMICS

- Library members can access hundreds of titles available to read on your device directly from the comfort of home 24 hours a day.
- Registration is required using your library membership card.
- **Not a member?** You can join the library online via the website for instant access.
  Visit: https://aura.wales/libraries/
- It's FREE to join and you can borrow up to 20 books as well as access to our online services.

Storytime with Mama G!

Come and join Mama G for story time with a twist. Mama G will be sharing tales that celebrate being who you are and loving who you want.

The stories include already published works alongside new writing that will make you laugh, think and love. Suitable for ages 3+.

£1 per child. Booking Advisable

Monday 17 February

Buckley Library - 1.30pm
01244 549210

Deeside Library - 3.30pm
01352 703770

Mold Leisure Centre
February Half Term

SWIMMING POOL

Course Description	Dates of Course	Time of Course	Price
5 day intensive group lessons for Wave 1 & Wave 2 (30 minute lesson)	Monday 17 February to Friday 21 February	12.15 - 12.45pm	FREE of CHARGE
Intensive 1-2-1 swimming lessons for all abilities (30 minute lesson)	Monday 17 February to Friday 21 February	3.00 - 3.30pm or 3.30 - 4.00pm	2 days at £20 3 days at £30 4 days at £40 5 days at £50
Mermaid / Merman Fin Swimming Skills Available for boys and girls. Introduction to safe practices regarding mono-fin swimming. Children must be Wave 5 standard or above and have an understanding of butterfly leg kick (assessments available if unsure). **Mermaid tails are optional and do not have to be worn to take part in the session.**	Monday 17 February	9.15 - 10.45am	£15 per session
Pool Inflatable Fun Sessions All children must be a minimum of 8 years of age and able to swim 25 metres confidently.	Monday 17 February and Friday 21 February	11.00am - 12.00pm	£3.10 per session
Water Polo Skills Introduction to water polo skills and techniques. Children must be Wave 5 standard or above.	Tuesday 18 February	9.30 - 10.30am	FREE of CHARGE
Lifesaving Taster Skills Session Introduction to basic lifesaving skills and techniques. Children must be Wave 5 standard or above.	Thursday 20 February	9.30 - 10.30am	£5.00 per session
Snorkelling Skills Introduction to basic snorkelling skills. Children must be wave 5 standard or above.	Friday 21 February	9.30 - 10.30am	£5.00 per session
Public Swim - Aura member prices.	Monday 17 February to Friday 21 February	1.00 - 3.00pm	Adult Swim - £4.70 Junior Swim - £2.90 Family Swim - £11.40